

DISCOVER YOUR POTENTIAL

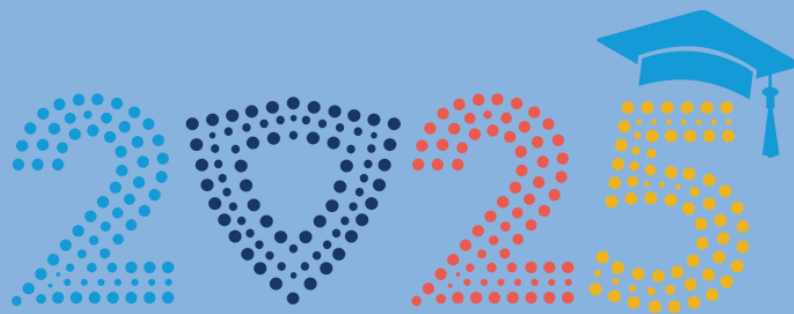

SPRING ORIENTATION

WILF CAMPUS

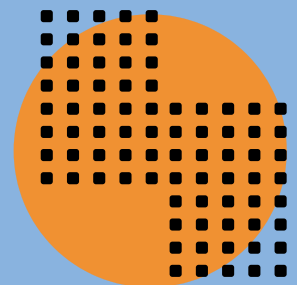

Sunday, January 12 - Tuesday, January 14

WELCOME TO ORIENTATION

Dear New Yeshiva University Student,

Welcome to the start of an exciting chapter in your life! We are delighted for you to join the vibrant and dynamic community of Yeshiva University.

As you navigate the orientation program, you will not only be discovering your potential academically but also forging new connections and rekindling old friendships. Embrace this chance to meet new people who will enrich your life and provide a network of support throughout your time here. This is an opportunity to build lasting friendships and create memories that will accompany you on your journey to success.

Your academic journey at Yeshiva University is a foundation for the life you envision for yourself. As you frame your path during orientation, remember that your time here is not just about acquiring knowledge, but also about developing skills, values, and a sense of purpose. Our faculty, staff, and resources are here to guide and empower you to reach your full potential.

We believe in your potential to make a difference, and we are thrilled to witness the growth, achievements, and successes you will accomplish during your time at Yeshiva University. As you embark on this new chapter, remember to embrace every opportunity, stay curious, and nurture the relationships that will shape your journey.

**BEST WISHES,
THE OFFICE OF STUDENT LIFE TEAM**



JONATHAN SCHWAB
DIRECTOR



**STEPHANIE
SUGARMAN**
ASSISTANT DIRECTOR



SAM GELMAN
SENIOR MANAGER



ALANA REICHENBERG
SENIOR MANAGER



MIRIAM BLUTH
STUDENT LIFE
FELLOW

SUNDAY, JAN. 12

Time	Session
2:00 pm - 5:00 pm	<p>Student Arrival and Move-in Amsterdam Ave</p> <p>Welcome to your new home in Washington Heights! Check into your dorm room and pick up your keys and ID card. Have any questions? Ask any YU employee, Student Orientation Leader or Resident Advisor (RA).</p>
5:30 pm - 7:00 pm	<p>Dinner Furman Dining Hall, Rubin Hall</p> <p>Words of welcome from Dr. Jonathan Schwab, director of the Office of Student Life, and opportunities to meet with the Night Seder rebbeim.</p>

DOWNLOAD YU ZMANIM FOR MINYAN TIMES



APPLE

ANDROID



MONDAY, JAN. 13

Slot	Time			
	8:45 am	Shacharit Rubin Shul, Rubin Hall		
	9:20 am - 10:25 am	Breakfast with Undergraduate Torah Studies (UTS) Furman Dining Hall, Rubin Hall Join the Undergraduate Torah Studies (UTS) team for an overview of the morning programs followed by learning with the rebbeim.		
A	10:30 am - 11:00 am	How 2 @ YU: Getting Connected (Wi-Fi) Belfer 817		
B	11:45 am - 12:15 pm	Yeshiva College (YC) Academic Orientation Belfer 817	Katz School Academic Orientation Belfer 813	Sy Syms School of Business Academic Orientation Belfer 218
	12:20 pm - 1:00 pm	Lunch Furman Dining Hall, Rubin Hall		
C	1:05 pm - 2:25 pm	Hebrew Placement Exam Belfer 218 Students Should Bring Their Computer		UTS Bechinos 6th Floor, Glueck

MONDAY, JAN. 13

Slot	Time			
D	2:30 pm - 3:15 pm	How 2 @ YU: Navigating Registering 101 (YC/Katz) Belfer 817		How 2 @ YU: Navigating Registering 101 (Syms) Belfer 218
	3:15 pm - 4:00 pm	How 2 @ YU: Campus Tour Meet Outside Belfer Hall	UTS Bechinos 6th Floor, Glueck	Mincha: 3:15 & 3:45 Heights Lounge
E	4:00 pm - 4:45 pm	Staying Safe and Secure on Campus Glueck 307		
F	5:00 pm - 5:45 pm	Healthy Relationships Glueck 307		
	5:45 pm - 6:15 pm	Dinner Furman Dining Hall, Rubin Hall		
	6:20 pm	Subway Groups Leave for Knicks Game (Game Starts at 7:30 pm) Meet in the Rubin Lobby		
	8:00 pm - 10:00 pm	Night Seder Glueck Beis Medrash		
	10:00 pm - 10:20 pm	Maariv Glueck Beis Medrash		

TUESDAY, JAN. 14

Slot	Time			
	8:15 am	Shiur with Rav Mordechai Djavaheri Rubin Shul, Rubin Hall		
	8:45 am	Shacharit Rubin Shul, Rubin Hall		
	9:15 am - 9:40 am	Breakfast with the Counseling Center Furman Dining Hall, Rubin Hall		
G.1	9:45 am - 11:45 am	Course Registration Sky Cafe, Belfer Hall Students Should Bring Their Computer		
G.2	11:00 am - 12:00 pm (For Those Who Have Completed Registration)	How 2 @ YU: Campus Tour Meet Outside Rubin Hall	Open Gym Max Stern Athletic Center, Rubin Hall	Open Beis Medresh Glueck Beis Medresh
	12:15 pm - 1:00 pm	Lunch		
	1:00 pm - 1:45 pm	Post-lunch Shiur with Rav Adler and Mincha Rubin Shul, Rubin Hall		
H	1:45 pm - 2:10 pm	How 2 @ YU: Caf Hacks / CampusGroups Glueck 307	Introduction to Library Services Mendel Gottesman Library (Second Floor)	

TUESDAY, JAN. 14

Slot	Time			
I	2:15 pm- 3:00 pm	How 2 @ YU: Caf Hacks / CampusGroups Glueck 307		Introduction to Career Services Belfer 218
	3:00 pm- 5:00 pm	Break		Mincha: 3:15 Heights Lounge
	5:00 pm - 6:30 pm	Dinner at Rav Goldwicht's Apartment 475 West 186th St. Apt. 4E		
	8:00 pm - 10:00 pm	Night Seder and Maariv Glueck Beis Medrash		
	10:00 pm - 10:20 pm	Maariv Glueck Beis Medrash		

HOW DO I LOG IN TO...



CampusGroups

1

Download the CampusGroups app.

iPhone



Android



2

Select "School Login" and select "Yeshiva University." The prompt will ask for your YU AD, which can be found on yu.edu/findid. Continue to follow the prompts.

3

You are all set! Browse the app to register for your Orientation sessions!

To log in on your laptop, head to yeshiva.campusgroups.com and repeat Step #2.



SPRING ORIENTATION



Yeshiva University
Office of Student Life

KNICKS VS. PISTONS

MONDAY, JAN. 13

MADISON SQUARE GARDEN



Register Below or on CampusGroups



WILF

Subway Groups Leave
Rubin Hall at 6:20 PM

GAME STARTS AT 7:30 PM

BEREN

Walking Groups Leave
245 Lexington at 6:30 PM